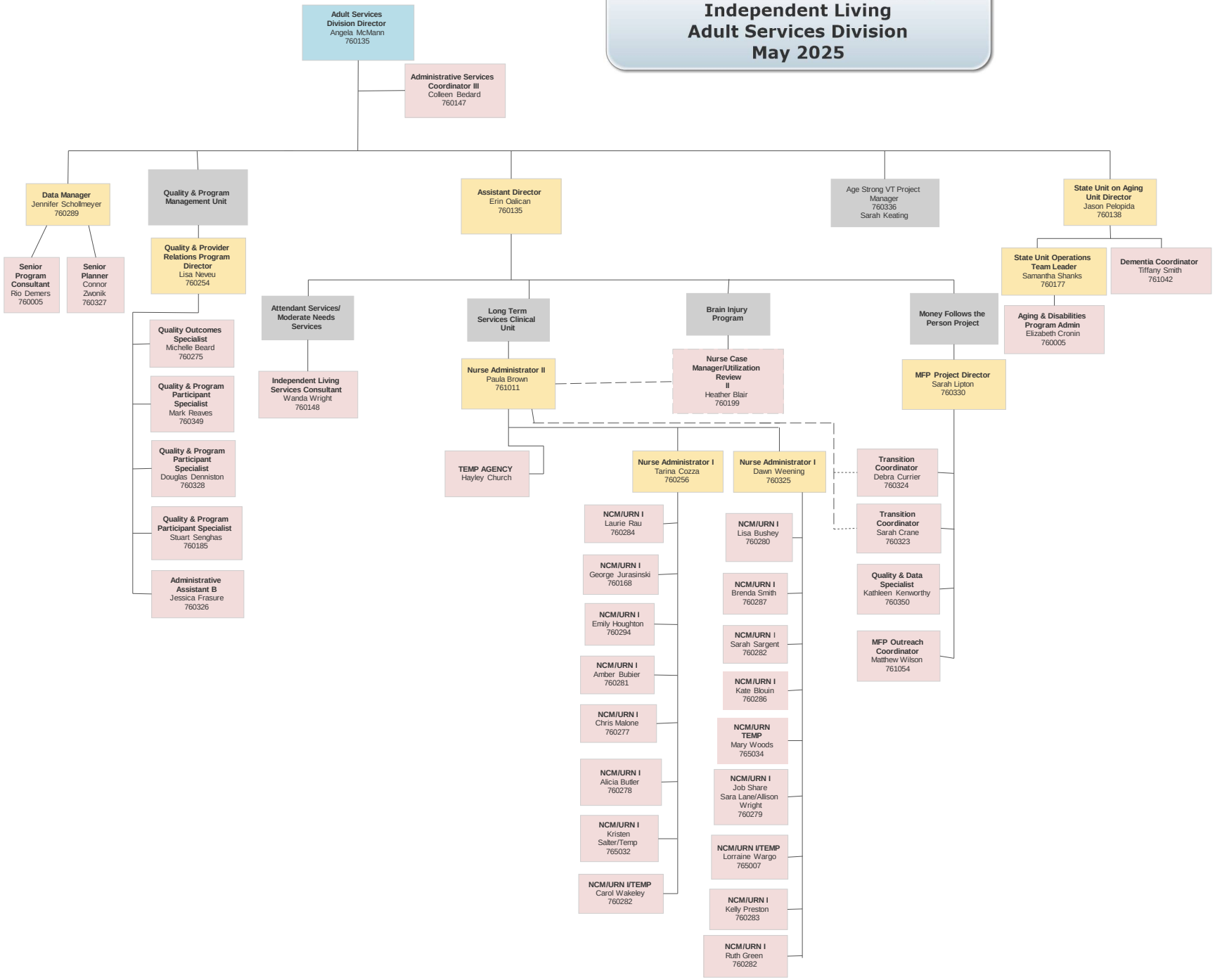Department of Disabilities, Aging and Independent Living
Adult Services Division
May 2025